

A1 / (18504/85)

Scrutiny Plan
07/10/88 (APCA)

PLAN SHOWING THE PROPOSED
CONSTRUCTION OF A DWELLING
HOUSE AT T.S. NO. 120 1/2
BLOCK NO. 14 OF
AYANAVARAM VILLAGE,
DIVISION NO. 37,
MADRAS.

SCALE 1" = 8'0" (1:100)

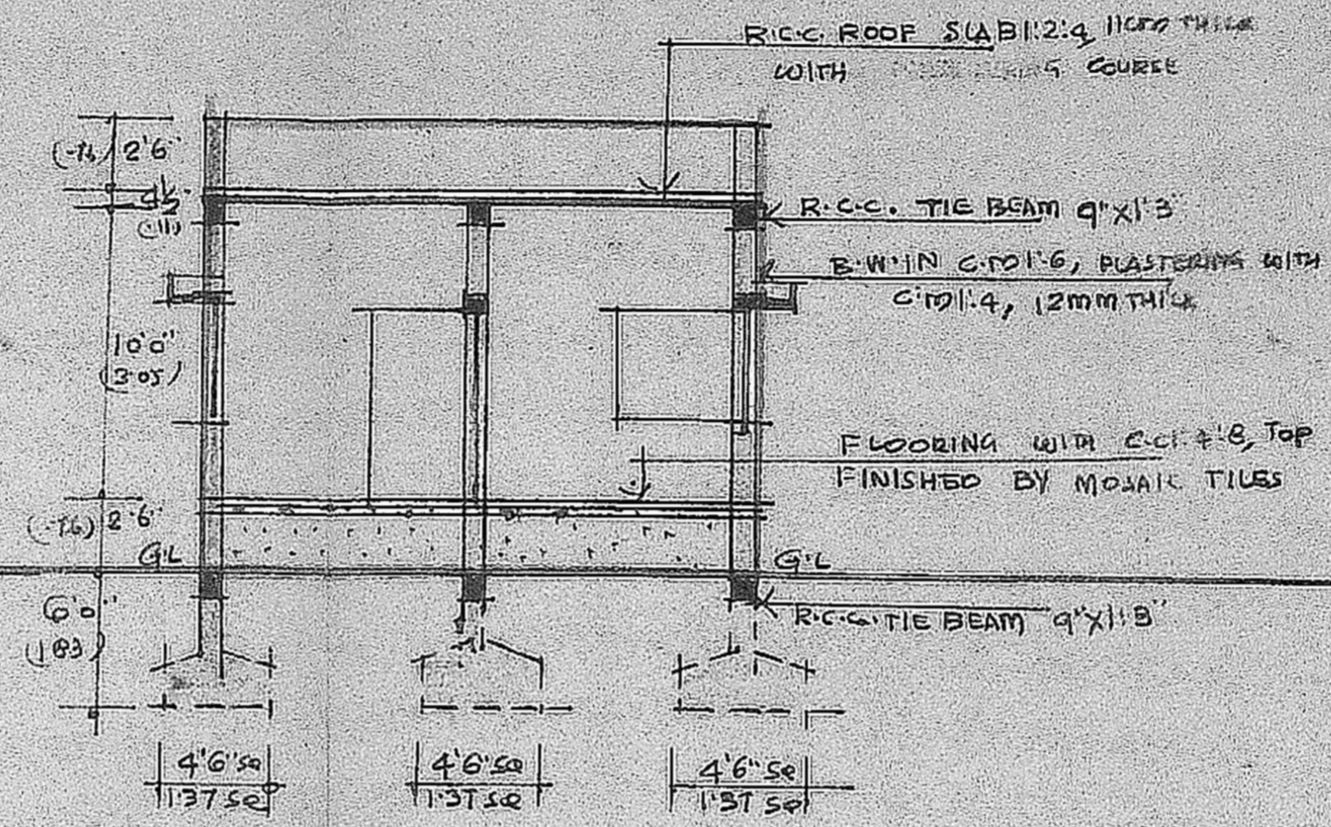
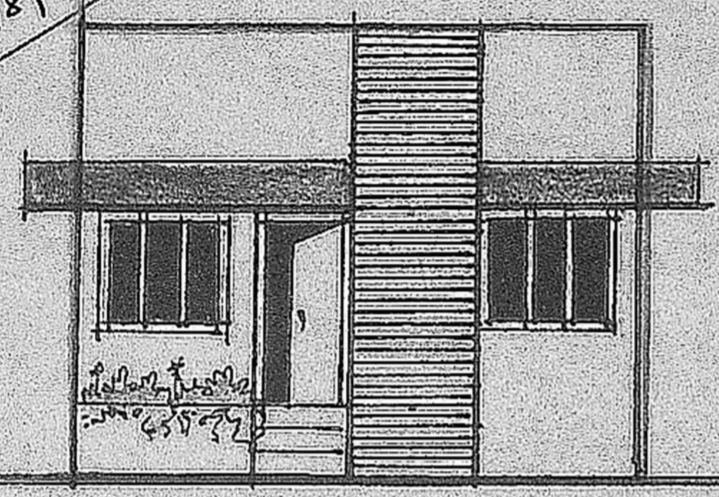

SECTION ON BB

FRONT ELEVATION No. A/1219/85
APPROVED
Subject to the conditions in this office letter No. A1/18984/85 dated 23/11/88

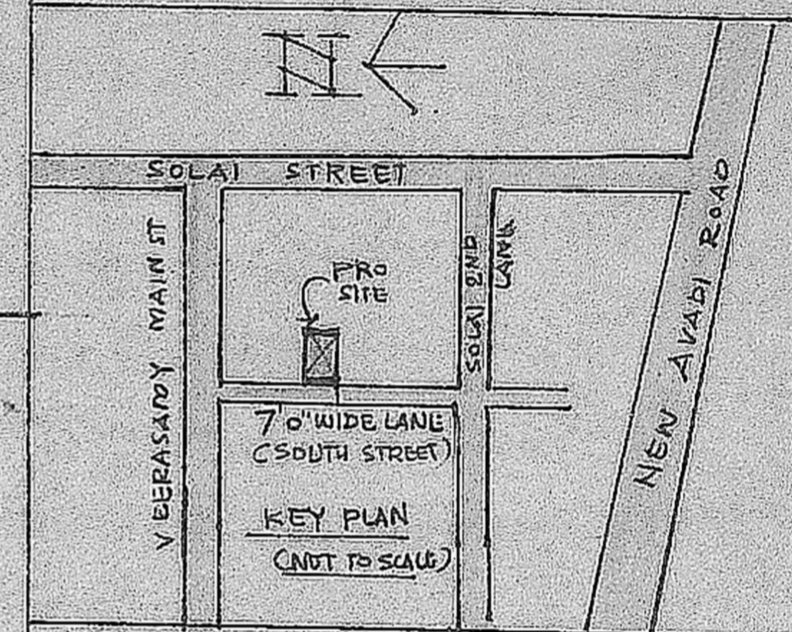

AREA	SQ. FT	SQ. MET
PLOT AREA	1208.50	112.00
PRO. CONSTRUCTION AREA	590.00	55.00
PLOT COVERAGE	49 1/2	-

JOINERY	FT	MT
D. DOOR	3'3" X 7'0"	1'00" X 2'13"
D1. DOOR	3'0" X 7'0"	0'91" X 2'13"
D2. DOOR	2'6" X 7'5"	0'76" X 2'13"
W. WINDOW	4'6" X 4'6"	1'37" X 1'37"
V. VENTILATOR	3'0" X 2'0"	0'91" X 0'61"
J. JALY	4'6" X 4'6"	1'37" X 1'37"

NOTE	
ROADS	
PROPOSAL BOUNDARY	

OWNER
R. Shantra

LICENSED SURVEYOR
R. Mohan Rao, D.C.E.,
LICENSED SURVEYOR
Corporation of Madras
REG No. 14
AMBATTUR TOWN SHIP
ALANDUR MUNICIPALITY
Consulting Engineer & Contractor
Office: 15, Madley Road
T. NAGAR, MADRAS-600 017

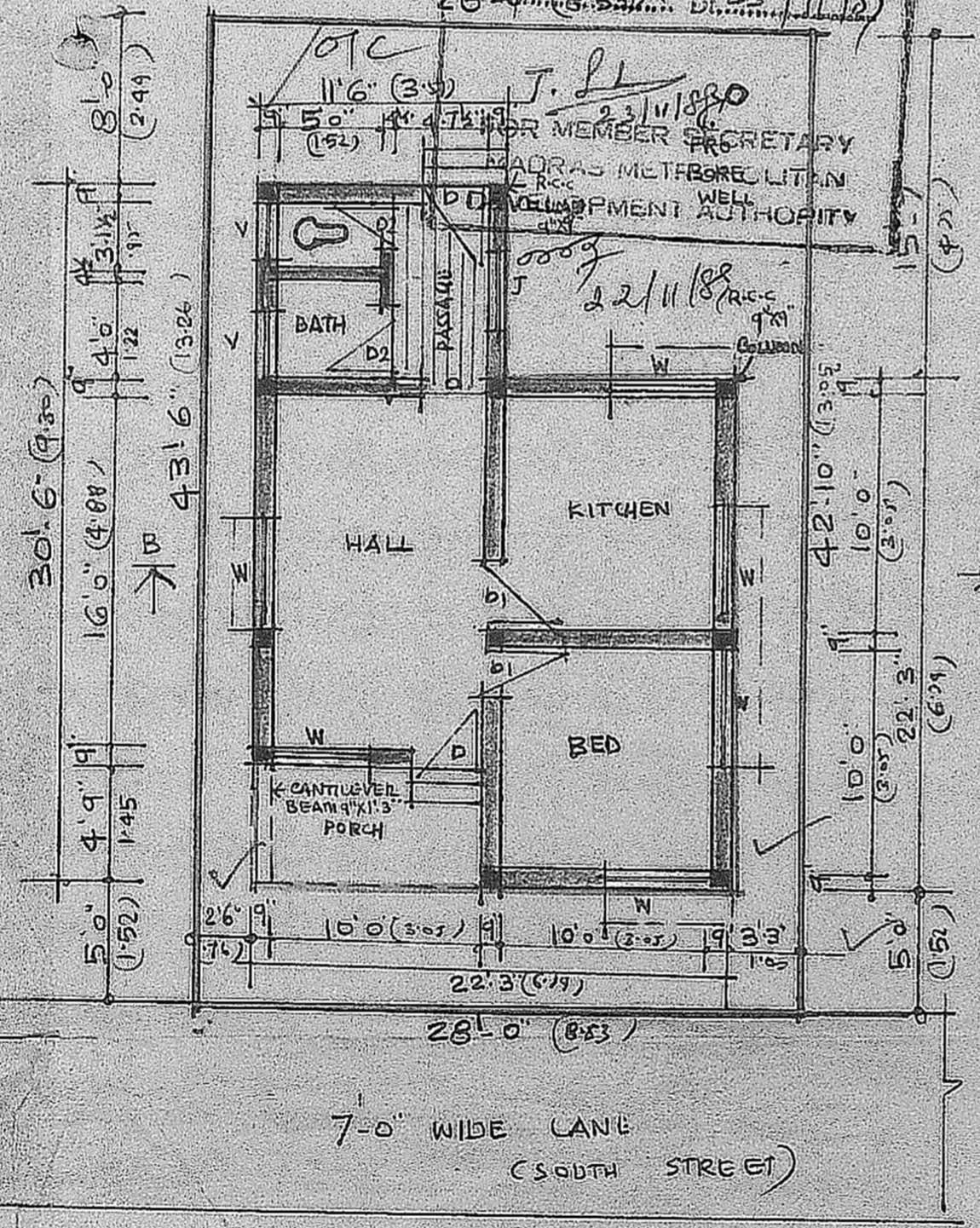

7'0" WIDE LANE (SOUTH STREET)

SITE PLAN CUM GROUND FLOOR PLAN

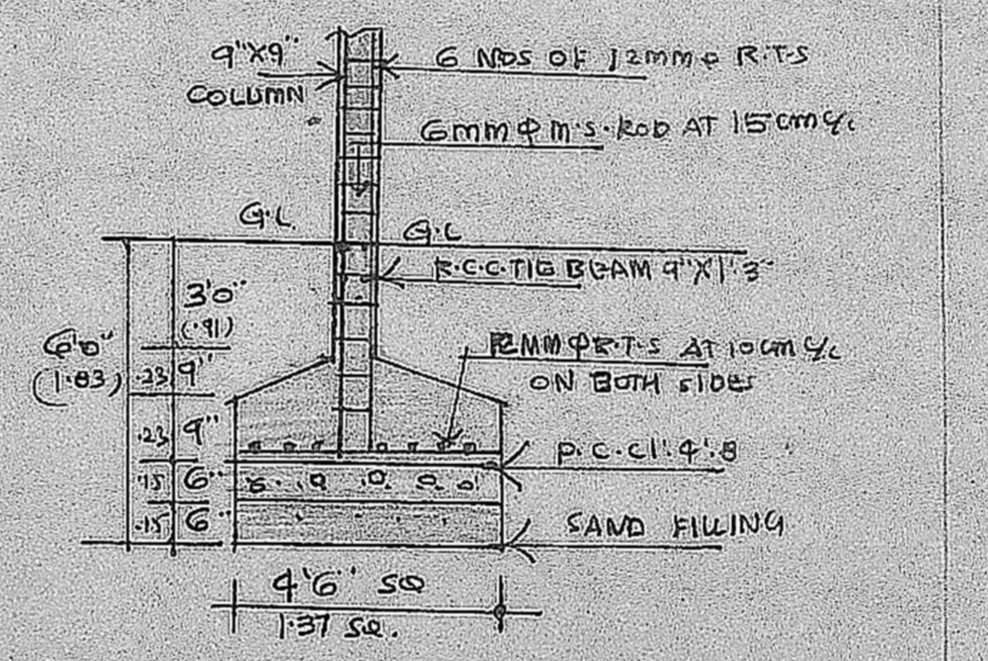

DETAILS OF COLUMN FOUNDATION

SCALE 1" = 4'0" (1:50)

T.S. No. 120 1/2
2/11/88